



Salem Evangelical Lutheran Church
301 E. Pittsburgh Street
Delmont, PA 15626
724-468-4189
office@salemdelmont.org

ZOOM & IN PERSON WORSHIP @ 9:30 am!

**PLEASE BE AWARE THAT
THERE HAVE BEEN ISSUES
WITH CONNECTIVITY ON ZOOM.**

**We are doing our best to make Zoom
available. Thank you!**

You can join any of the following
ways:

Go to [salemldelmont.org/zoom](https://zoom.us/j/7244684189).

Click on this link: **[https://zoom.us/j/
7244684189](https://zoom.us/j/7244684189)**

Dial in to 1-646-558-8656. Meeting ID
7244684189.

IN PERSON OFFICE HOURS
Mondays 11 am - 1 pm
Thursday 10 am - 4 pm

Pastoral Care Hours
Monday 2 pm - 5 pm

**If you need anything please call Brenda @
724-422-5256. For Pastoral Care call Pastor
Kara @ 304-668-9890.**



DATE CHANGE

**2025 Graduate
Recognition, Sunday
June 15
during Worship!**

We would like to celebrate all our Salem Young Adults graduating from High School, College, Trade School etc

If you know of someone who is graduating please contact **the church office ASAP** so that they can be included in the worship!!



**June 8 –
September 7
9:30am on the
Patio
45 minute
worship**

Join us for
outdoor summer
worship as we hear the good news of Jesus' love and celebrate Holy Communion! Bring your camp chair!

The Pilgrimage Team again thanks our Salem congregation for their generosity and support. On Sunday June 8th Dr. Green shared the villages that will be the recipients of our bore holes. He will return with video from these villages once they have been installed.

Much Love, Lori

Hope for Ghana

Thank You

Salem Evangelical Lutheran Church
for your gift to bring Clean Water
to these Villages

Tsiadakope
Zemugah



**Youth Hike
June 22 @
10:30 am
All are
Welcome**



Contact Cassidy Ayers or Pastor Kara with any questions



CHANGING & UNCHANGING

GREAT IS YOUR FAITHFULNESS

2025 SOUTHWESTERN PENNSYLVANIA SYNOD ASSEMBLY

June 12-14 @ La Roche University

To watch the live stream go to the synod website and click on more information.



The Community Closet at the Greensburg Free Methodist Church, has clothing of all sizes available to those in need. It makes a difference in the lives of local children and families. They are open every Thursday from 10am to 2pm for the public, and has partnered with the Westmoreland County Children's Bureau.

We are asking your Congregation to collect new and gently used Children's clothing.
That would help get Children ready for school.

June 29 to August 3, 2025.

Our team is planning to pick-up all the donated items from participating congregations **August 3 through the 31, 2024. Please call us at 724-423-1628** to make arrangements for pick-up

Hope you have a wonderful day
God Bless
Mary Nelson
Mary Nelson
Member of Thrivent

**Please put donations
in the box in the social
room before Sunday
August 3rd.**





Ronna is gearing up for the special summer music series. She is looking for adults, children or groups who are willing to share their talents (singing or an instrument). Please see Ronna or check out the sign up sheet on the choir room door for days available.

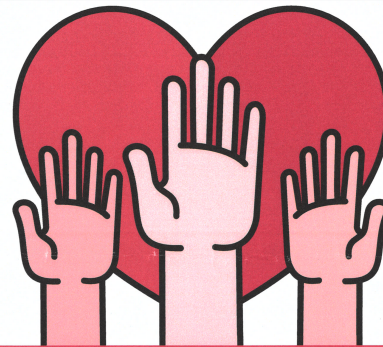

**Volunteers
NEEDED**



**Redstone
@ Home**

We need help with

- Companionship & Pet Visits
- Vigil
- Bereavement
- Admin Support

Contact Us

Reach out to our Volunteer Coordinator & Recruiter, Autumn, for details!

✉ ABeal@Redstone.org

☎ 412-554-6617 (Call or Text)

Apply Today!



Angels of Westmoreland Honor Guard

The Angels of Westmoreland Honor Guard is a volunteer organization of active and retired nurses (LPNs, RNs, Nurse Practitioners and Nurse Anesthetists). When a colleague passes away, whether retired or active in the nursing field, the Honor Guard will provide an Honor Guard presentation that lasts less than 10 minutes at the location of the service. Donations are accepted to offset the cost of supplies. If interested in joining the Honor Guard or in having a service provided for a loved one, contact Melanie L. Pantalone, President at melanie@pantalone.com.

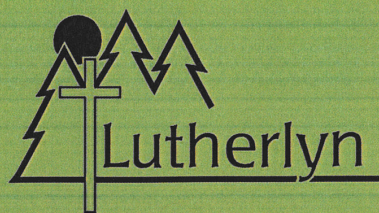

500 Lutherlyn Lane
Butler PA 16001
724-865-2161
www.lutherlyn.com

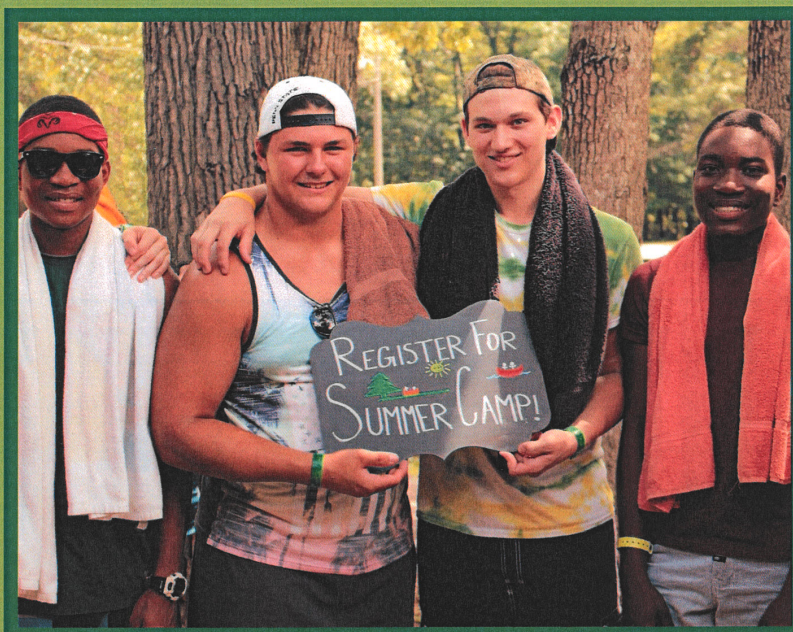

Accepted. Challenged. Sent.

SUMMER CAMP - REACH 2025

At Lutherlyn we combine fun, friends, swimming, adventure challenges, cookouts, worship, campfire, nature activities, games, songs, crafts, and LOTS of fun surprises into an unforgettable week!

Weeklong programs run from Sunday afternoon (2:30-4:00pm check-in) until Friday evening (6:00-7:00pm pick-up). Campers live in cabins furnished with bunk beds and bathrooms (including showers). Cabin Leaders live with their cabin group; campers are never left unsupervised.

Cabin groups eat, play, learn, and live together as a family. In addition to our highly trained staff, a nurse is present at camp at all times. The **REACH** program includes 1 week of Classic Camp (dates listed below), a snack and drink from the camp store each afternoon, a \$10 Camp Store Account, and any items needed from the packing list.

To register a camper through the **REACH** program, please call Lutherlyn at 724-865-2161.

Juniors

going into 4th - 6th grade

June 15-20
June 22-27
July 6-11
July 13-18
July 20-25
July 27-Aug. 1

Junior High

going into 7th - 9th grade

June 22-27
July 6-11
July 13-18
July 20-25
July 27-Aug. 1

Senior High

going into 10th grade - 2023

graduate
June 15-20
July 6-11
July 13-18
July 20-25

* The information on this flyer is for the 2025 **REACH** program; a need-based referral program. For a complete list of all Lutherlyn summer programs visit www.lutherlyn.com/summercamp.

Happy Birthday

2 Desiree Wilson
 2 Virginia Deaunovich
 2 Rodger Durstine
 2 Joseph Piper
 4 Beth Lawrence
 4 Ronald Wallace
 7 Brittany Setaro
 8 Angelina Reinhardt
 8 Harper Shannon
 10 Sandy Blazek
 10 Clay McNerney
 13 Lisa McGill
 17 Zoey Brown
 17 David Piper
 18 Ruth Ann Bartos
 22 Sandra Feather
 25 Susan Franke
 25 Colton McQuaide

Happy Anniversary

4 Richard & Melissa (Logan)
 Gonder
 5 Frank & Jennifer (Feather)
 Naccarato
 16 Doug & Lori Harr
 18 Ronald & Rebecca Wallace
 22 Michael & Melissa Tomcyk
 23 Joseph & Janine (Feather)
 Howcroft

Senior Stretch Exercise Program

Do you feel like you need to loosen up?

Lois Bowman is leading a low impact exercise class **every Wednesday 9:30 - 10:30 am** in the social hall of the church. Join us as we use elastic bands and dumbbells for exercises. (Bring your own if you have them.)



April 2025 Budget Report

	April	Actual YTD	2025 Budget
Tithes @ Contributions	\$15,078.30	\$ 51,101.61	\$175,950.00
Other Income (includes Use of Building, Headstart Rent, Hags Endow)	<u>\$ 2,678.81</u>	<u>\$49,647.13</u>	<u>\$ 73,207.00</u>
Total Revenue	\$17,757.11	\$100,748.74	\$249,157.00
Administration	\$ 507.34	\$ 3,036.73	\$ 11,650.00
Christian Education	\$ 00.00	\$ 57.24	\$ 2,400.00
Facilities	\$ 3,281.73	\$ 16,681.84	\$ 39,654.00
Personnel	\$13,346.11	\$ 53,291.97	\$163,883.70
Property	\$ 2,295.00	\$ 10,529.19	\$ 24,000.00
Social Ministry	\$ 79.03	\$ 654.43	\$ 3,000.00
Stewardship/Evangelism	\$ 00.00	\$ 00.00	\$ 200.00
Worship & Music	\$ 00.00	\$ 125.00	\$ 2,950.00
Pilgrimage	\$ 00.00	\$ 54.97	\$ 2,500.00
Synod Mission	\$ 00.00	\$ 1,500.00	\$ 8,000.00
Hags Distribution	<u>\$ 00.00</u>	<u>\$ 00.00</u>	<u>\$ 9,675.00</u>
Total Expenses	\$19,509.21	\$ 85,931.37	\$267,912.70
Net Total	(\$ 1,752.10)	\$14,817.37	

CURRENT GIVING FINANCIAL UPDATE

(Average needed weekly \$4621.40. This number is the total of "Annual Budget This Year" 267,912.70 less \$27,600 in Head Start Rent divided by

May 18, 2025	\$ 845.00	May 25, 2025	\$3510.00
June 1, 2025	\$1380.00	June 8, 2025	\$1340.00

WEEKLY ATTENDANCE

May 18, 2025	42
May 25, 2025	36
June 1, 2025	34
June 8, 2025	31

2025 OFFERING ENVELOPES

Salem Lutheran will print offering envelopes in house. You will have the flexibility to customize your envelopes to fill your giving schedule. Please complete the order form and return to the office.

2025 GIVING ENVELOPE ORDER FORM

Name _____

Envelope Number _____

Please check each envelope that you would like in your order. Please fill out this form and return it to the church office or email to office@salemdeilmont.org no later than **November 24th** to insure your order will be available by the end of the year.

Initial Offering \$5.00

Weekly Envelopes (52) _____

Monthly Envelopes (12) _____

Monthly Development (12) _____

Lenten Offering
(Enter Amount) _____

Maundy Thursday _____

Good Friday _____

Thanksgiving Offering _____

Advent Offering _____

Christmas Offering _____



It's really easy

ON LINE GIVING IS AVAILABLE

Did you know that Salem Lutheran offers an online giving option for your convenience?

We use OnRealm. It is simple and easy! Use this link <https://onrealm.org/SalemLutheranCh51793/give>.

As with many conveniences, there is a minimal cost to offer this option. Salem is charged a 1% fee for donations taken directly from a checking or savings account, 2.65% when using a debit or credit card, and 3.5% for using an American Express card.

When giving online, Salem has set up an option to defray the processing costs (3% fee), by asking the giver to "contribute an extra fee to help offset processing costs". If you would like to provide this you must check the box.